

# PROPOSED STREETScape IMPROVEMENTS QUEEN STREET, WARRAGUL

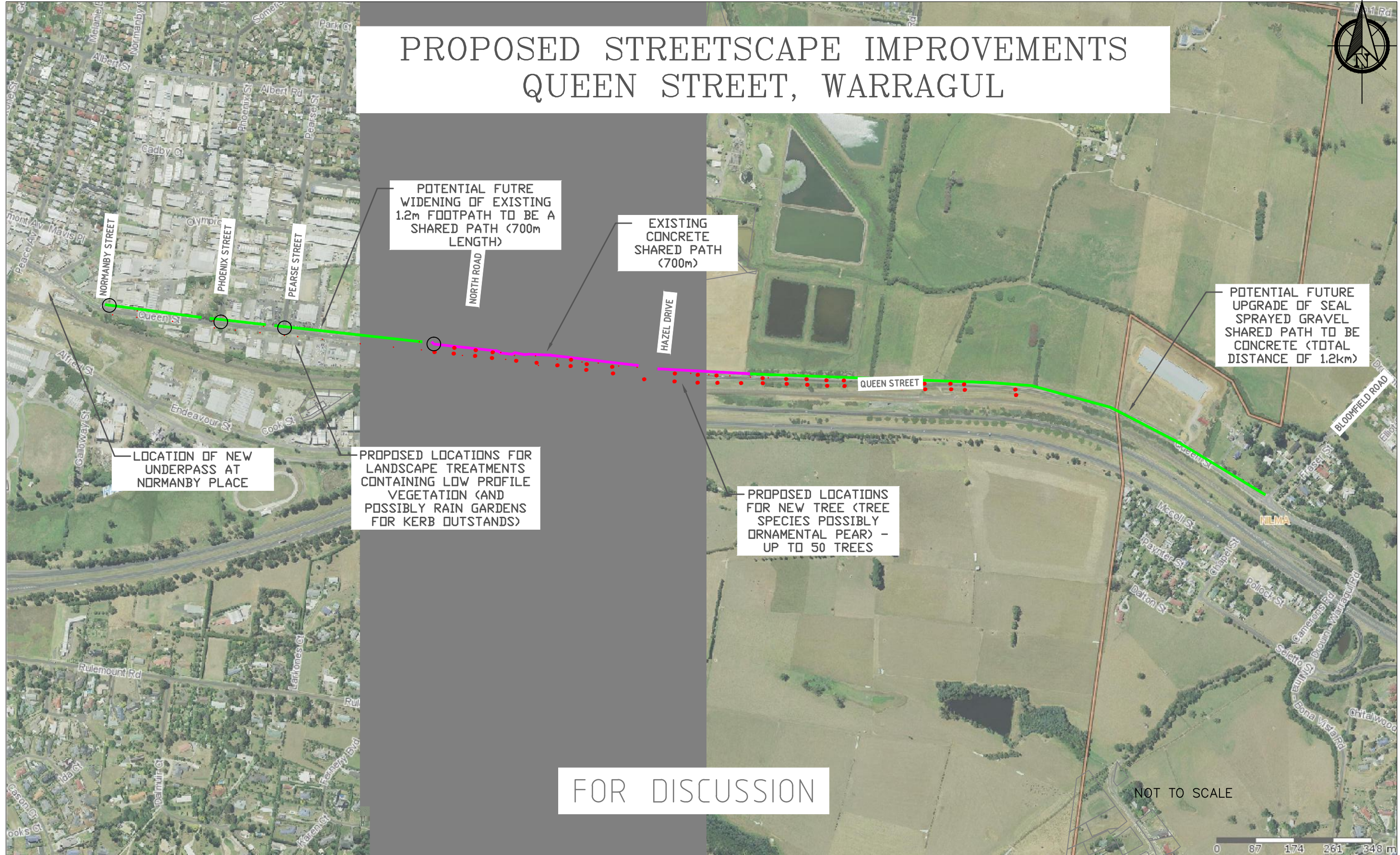

POTENTIAL FUTURE WIDENING OF EXISTING 1.2m FOOTPATH TO BE A SHARED PATH (700m LENGTH)

EXISTING CONCRETE SHARED PATH (700m)

POTENTIAL FUTURE UPGRADE OF SEAL SPRAYED GRAVEL SHARED PATH TO BE CONCRETE (TOTAL DISTANCE OF 1.2km)

LOCATION OF NEW UNDERPASS AT NORMANBY PLACE

PROPOSED LOCATIONS FOR LANDSCAPE TREATMENTS CONTAINING LOW PROFILE VEGETATION (AND POSSIBLY RAIN GARDENS FOR KERB OUTSTANDS)

PROPOSED LOCATIONS FOR NEW TREE (TREE SPECIES POSSIBLY ORNAMENTAL PEAR) - UP TO 50 TREES

FOR DISCUSSION

NOT TO SCALE

**LEGEND**

**COMMUNITY ASSETS - INFRASTRUCTURE PLANNING & GROWTH TEAM**

	EXISTING LINE MARKING		TELSTRA		EXISTING KERB & CHANNEL
	EXISTING INFRASTRUCTURE		WATER		EXISTING TREE
	EXISTING FOOTPATH		SEWERAGE		PROPOSED SHARED PATH
	OVERHEAD ELECTRICITY		ELECTRICITY POLE		EXISTING SHARED PATH

ISSUED FOR COMMENT	HS	20.11.15
ISSUED FOR PUBLIC COMMENT	HS	26.11.15

DESIGN:	HS
DRAWN:	HS
CHECKED:	PC
DATE:	26/11/2015
FILE / REF NO.	640/48/01
	15-10-0345

OBJECTIVE	CONCEPT DESIGN
SCALE	N/A
DRAWING NO.	SHEET 1 OF 21

**BAW BAW SHIRE COUNCIL**

QUEEN STREET, WARRAGUL  
PROPOSED STREETScape IMPROVEMENTS, WARRAGUL  
PROPOSED SHARED PATH SECTIONS & LANDSCAPING

33 YOUNG STREET  
WARRAGUL VIC 3820  
PH: 03 5624 2411

PO BOX 364  
WARRAGUL VIC 3820  
FAX: 03 5622 3654

FOR DISCUSSION



NOT TO SCALE

LEGEND

	EXISTING LINE MARKING		TELSTRA		EXISTING KERB & CHANNEL		EXISTING TREE		PROPOSED SHARED PATH		EXISTING SHARED PATH
	EXISTING INFRASTRUCTURE		WATER		EXISTING FOOTPATH		SEWERAGE		ELECTRICITY POLE		OVERHEAD ELECTRICITY

COMMUNITY ASSETS - INFRASTRUCTURE PLANNING & GROWTH TEAM

ISSUED FOR COMMENT	HS	20.11.15
ISSUED FOR PUBLIC COMMENT	HS	26.11.15

DESIGN:	HS
DRAWN:	HS
CHECKED:	PC
DATE:	26/11/2015
FILE / REF NO.	640/48/01 15-10-0345

OBJECTIVE	CONCEPT DESIGN
SCALE	N/A
DRAWING NO.	SHEET 2 OF 21

**BAW BAW SHIRE COUNCIL**

QUEEN STREET, WARRAGUL  
 PROPOSED STREETScape IMPROVEMENTS, WARRAGUL  
 PROPOSED SHARED PATH SECTIONS & LANDSCAPING

33 YOUNG STREET WARRAGUL VIC 3820 PH: 03 5624 2411	PO BOX 304 WARRAGUL VIC 3820 FAX: 03 5622 3654
----------------------------------------------------------	------------------------------------------------------

FOR DISCUSSION



NOT TO SCALE

LEGEND

	EXISTING LINE MARKING		TELSTRA		EXISTING KERB & CHANNEL
	EXISTING INFRASTRUCTURE		WATER		EXISTING TREE
	EXISTING FOOTPATH		SEWERAGE		PROPOSED SHARED PATH
	OVERHEAD ELECTRICITY		ELECTRICITY POLE		EXISTING SHARED PATH

COMMUNITY ASSETS - INFRASTRUCTURE PLANNING & GROWTH TEAM

ISSUED FOR COMMENT	HS	20.11.15
ISSUED FOR PUBLIC COMMENT	HS	26.11.15

DESIGN:	HS
DRAWN:	HS
CHECKED:	PC
DATE:	26/11/2015
FILE / REF NO.	640/48/01 15-10-0345

OBJECTIVE	CONCEPT DESIGN
SCALE	N/A
DRAWING NO.	SHEET 3 OF 21

**BAW BAW SHIRE COUNCIL**

QUEEN STREET, WARRAGUL  
 PROPOSED STREETScape IMPROVEMENTS, WARRAGUL  
 PROPOSED SHARED PATH SECTIONS & LANDSCAPING

33 YOUNG STREET  
 WARRAGUL VIC 3820  
 PH 03 5624 2411



PO BOX 304  
 WARRAGUL VIC 3820  
 FAX: 03 5622 3654

FOR DISCUSSION

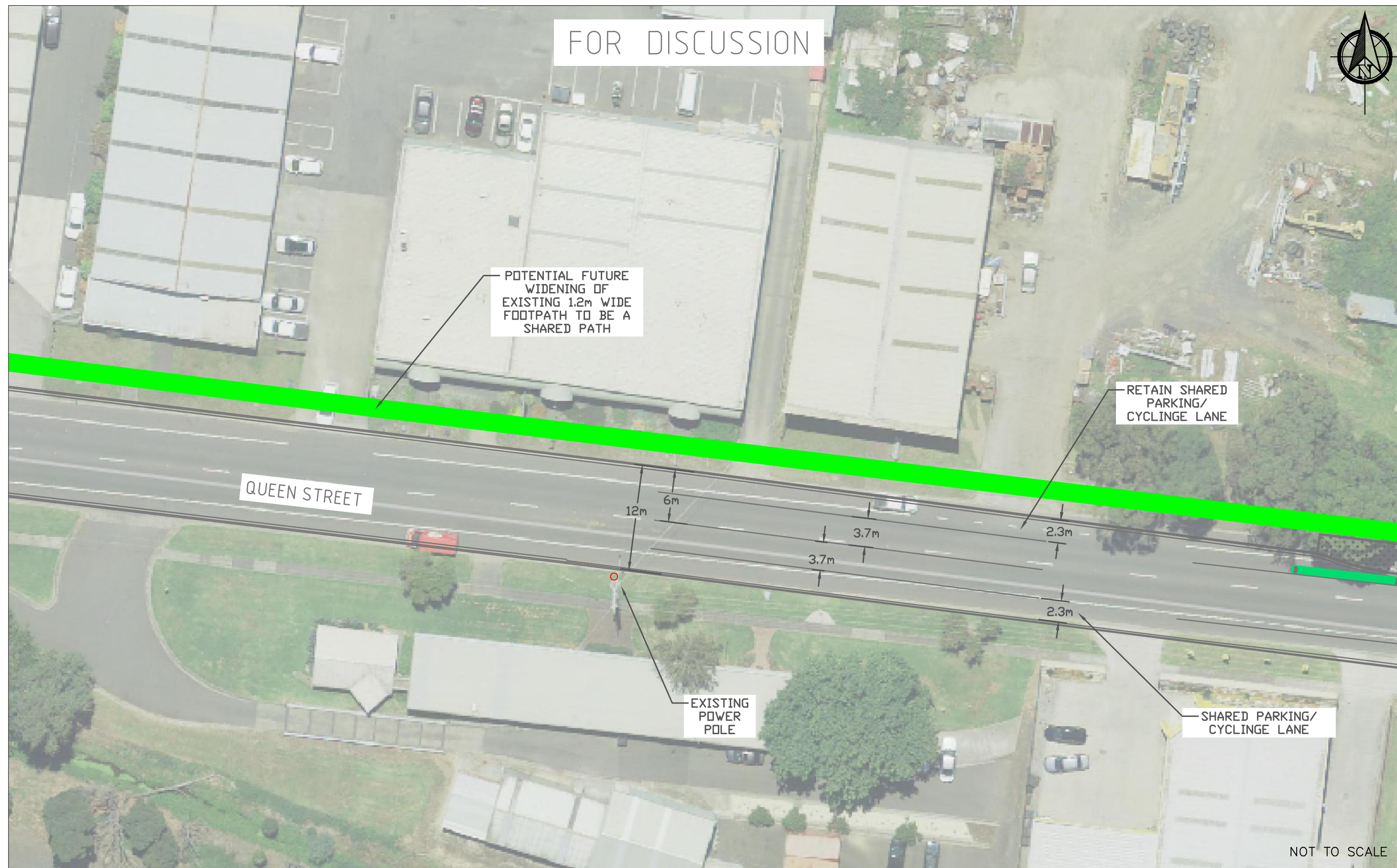

NOT TO SCALE

LEGEND

	EXISTING LINE MARKING		TELSTRA		EXISTING KERB & CHANNEL
	EXISTING INFRASTRUCTURE		WATER		EXISTING TREE
	EXISTING FOOTPATH		SEWERAGE		PROPOSED SHARED PATH
	OVERHEAD ELECTRICITY		ELECTRICITY POLE		EXISTING SHARED PATH

COMMUNITY ASSETS - INFRASTRUCTURE PLANNING & GROWTH TEAM

ISSUED FOR COMMENT	HS	20.11.15
ISSUED FOR PUBLIC COMMENT	HS	26.11.15

DESIGN:	HS
DRAWN:	HS
CHECKED:	PC
DATE:	26/11/2015
FILE / REF NO.	640/48/01 15-10-0345

OBJECTIVE	CONCEPT DESIGN
SCALE	N/A
DRAWING NO.	SHEET 4 OF 21

**BAW BAW SHIRE COUNCIL**

QUEEN STREET, WARRAGUL  
 PROPOSED STREETScape IMPROVEMENTS, WARRAGUL  
 PROPOSED SHARED PATH SECTIONS & LANDSCAPING

33 YOUNG STREET  
 WARRAGUL VIC 3820  
 PH: 03 5424 2411

PO BOX 304  
 WARRAGUL VIC 3820  
 FAX: 03 5422 3654

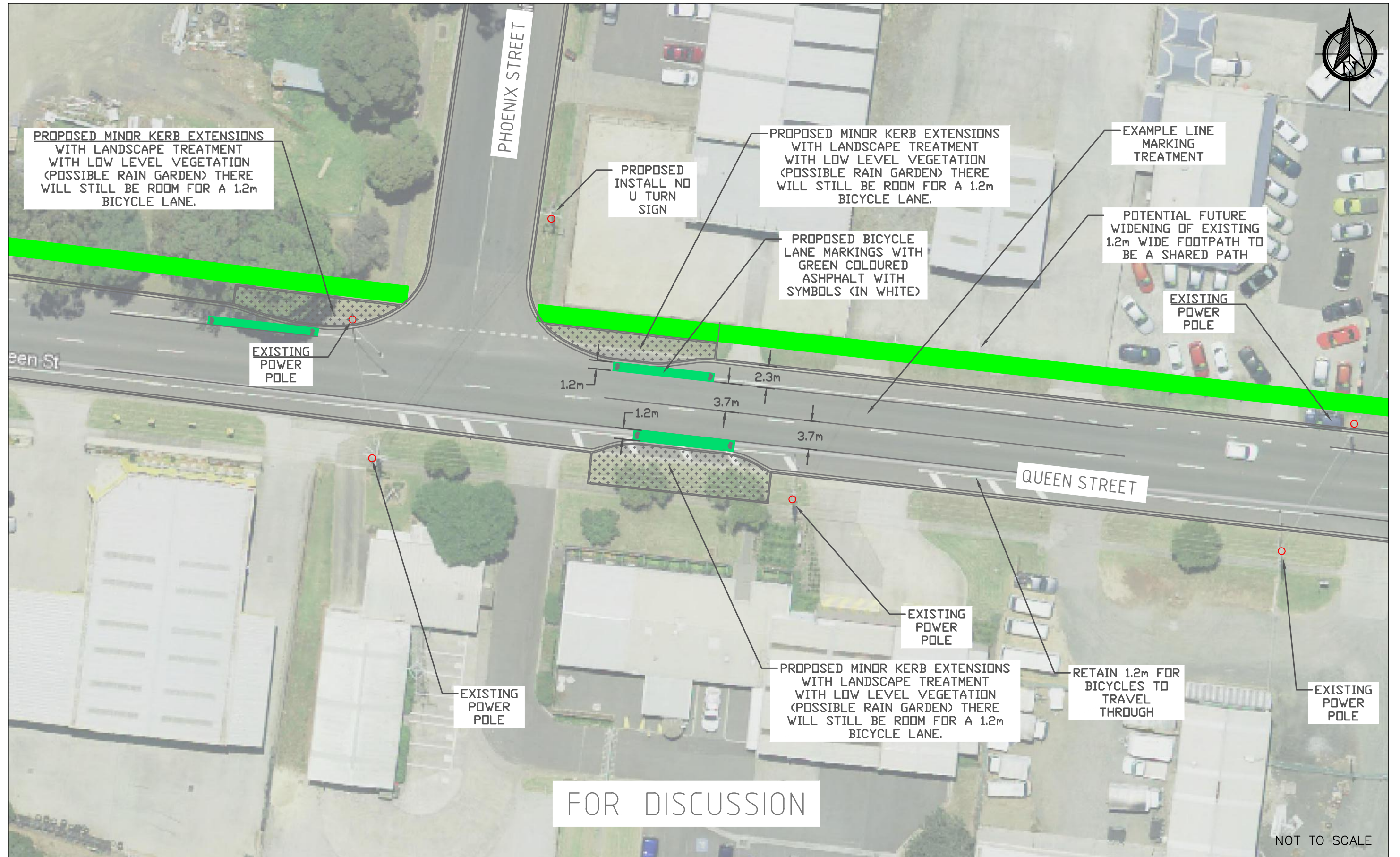

LEGEND			COMMUNITY ASSETS - INFRASTRUCTURE PLANNING & GROWTH TEAM			DESIGN: HS		OBJECTIVE		BAW BAW SHIRE COUNCIL	
—	EXISTING LINE MARKING	+	TELSTRA	—	EXISTING KERB & CHANNEL	ISSUED FOR PUBLIC COMMENT	HS	20.11.15	CONCEPT DESIGN	33 YOUNG STREET WARRAGUL VIC 3820 PH: 03 5622 2471	
—	EXISTING INFRASTRUCTURE	+	WATER	●	EXISTING TREE	ISSUED FOR PUBLIC COMMENT	HS	26.11.15	SCALE	PO BOX 364 WARRAGUL VIC 3820 FAX: 03 5622 3654	
—	EXISTING FOOTPATH	+	SEWERAGE	—	PROPOSED SHARED PATH				N/A		
—	OVERHEAD ELECTRICITY	○	ELECTRICITY POLE	—	EXISTING SHARED PATH				DRAWING NO.		
									SHEET 5 OF 21		
									FILE / REF NO. 640/48/01 15-10-0345		

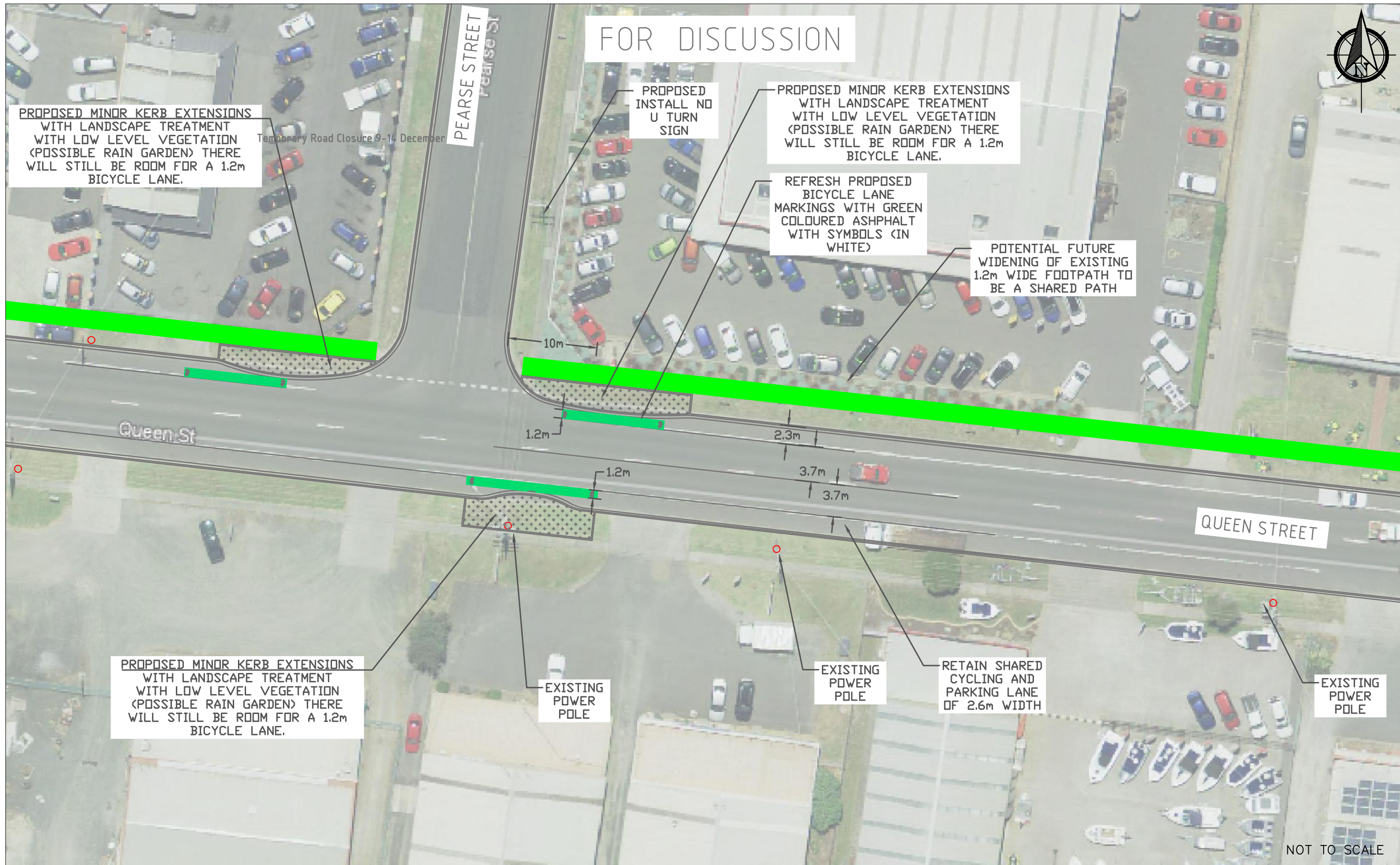

PROPOSED MINOR KERB EXTENSIONS WITH LANDSCAPE TREATMENT WITH LOW LEVEL VEGETATION (POSSIBLE RAIN GARDEN) THERE WILL STILL BE ROOM FOR A 1.2m BICYCLE LANE.

Temporary Road Closure 9-14 December

PEARSE STREET

FOR DISCUSSION

PROPOSED INSTALL NO U TURN SIGN

PROPOSED MINOR KERB EXTENSIONS WITH LANDSCAPE TREATMENT WITH LOW LEVEL VEGETATION (POSSIBLE RAIN GARDEN) THERE WILL STILL BE ROOM FOR A 1.2m BICYCLE LANE.

REFRESH PROPOSED BICYCLE LANE MARKINGS WITH GREEN COLOURED ASPHALT WITH SYMBOLS (IN WHITE)

POTENTIAL FUTURE WIDENING OF EXISTING 1.2m WIDE FOOTPATH TO BE A SHARED PATH

PROPOSED MINOR KERB EXTENSIONS WITH LANDSCAPE TREATMENT WITH LOW LEVEL VEGETATION (POSSIBLE RAIN GARDEN) THERE WILL STILL BE ROOM FOR A 1.2m BICYCLE LANE.

EXISTING POWER POLE

EXISTING POWER POLE

RETAIN SHARED CYCLING AND PARKING LANE OF 2.6m WIDTH

EXISTING POWER POLE

QUEEN STREET

NOT TO SCALE

LEGEND

	EXISTING LINE MARKING		TELSTRA		EXISTING KERB & CHANNEL
	EXISTING INFRASTRUCTURE		WATER		EXISTING TREE
	EXISTING FOOTPATH		SEWERAGE		PROPOSED SHARED PATH
	OVERHEAD ELECTRICITY		ELECTRICITY POLE		EXISTING SHARED PATH

COMMUNITY ASSETS - INFRASTRUCTURE PLANNING & GROWTH TEAM

ISSUED FOR COMMENT	HS	20.11.15
ISSUED FOR PUBLIC COMMENT	HS	26.11.15

DESIGN:	HS
DRAWN:	HS
CHECKED:	PC
DATE:	26/11/2015
FILE / REF NO.	640/48/01 15-10-0345

OBJECTIVE	CONCEPT DESIGN
SCALE	N/A
DRAWING NO.	SHEET 6 OF 21

BAW BAW SHIRE COUNCIL

QUEEN STREET, WARRAGUL  
PROPOSED STREETScape IMPROVEMENTS, WARRAGUL  
PROPOSED SHARED PATH SECTIONS & LANDSCAPING

33 YOUNG STREET  
DROUIN VIC 3818  
PH: 03 5624 2411

PO BOX 304  
WARRAGUL VIC 3820  
FAX: 03 5622 3654



FOR DISCUSSION

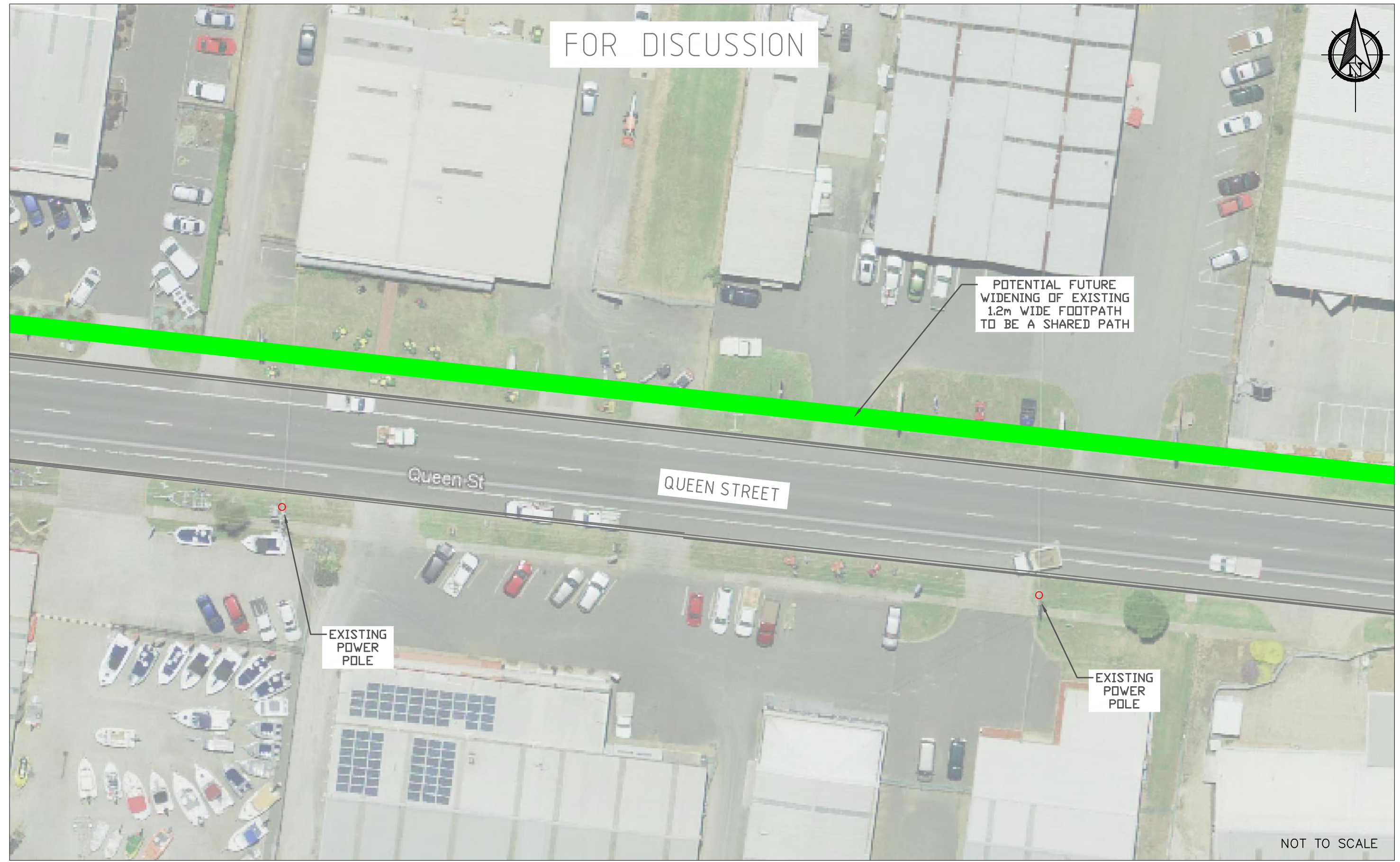

POTENTIAL FUTURE WIDENING OF EXISTING 1.2m WIDE FOOTPATH TO BE A SHARED PATH

EXISTING POWER POLE

EXISTING POWER POLE

NOT TO SCALE

LEGEND

	EXISTING LINE MARKING		TELSTRA		EXISTING KERB & CHANNEL
	EXISTING INFRASTRUCTURE		WATER		EXISTING TREE
	EXISTING FOOTPATH		SEWERAGE		PROPOSED SHARED PATH
	OVERHEAD ELECTRICITY		ELECTRICITY POLE		EXISTING SHARED PATH

COMMUNITY ASSETS - INFRASTRUCTURE PLANNING & GROWTH TEAM

ISSUED FOR COMMENT	HS	20.11.15
ISSUED FOR PUBLIC COMMENT	HS	26.11.15

DESIGN:	HS
DRAWN:	HS
CHECKED:	PC
DATE:	26/11/2015
FILE / REF NO.	640/48/01 15-10-0345

OBJECTIVE	CONCEPT DESIGN
SCALE	N/A
DRAWING NO.	SHEET 7 OF 21

**BAW BAW SHIRE COUNCIL**

QUEEN STREET, WARRAGUL  
 PROPOSED STREETScape IMPROVEMENTS, WARRAGUL  
 PROPOSED SHARED PATH SECTIONS & LANDSCAPING

33 YOUNG STREET  
 WARRAGUL, VIC 3820  
 PH: 03 5626 2411  
 PO BOX 304  
 WARRAGUL, VIC 3820  
 FAX: 03 5622 3654



FOR DISCUSSION

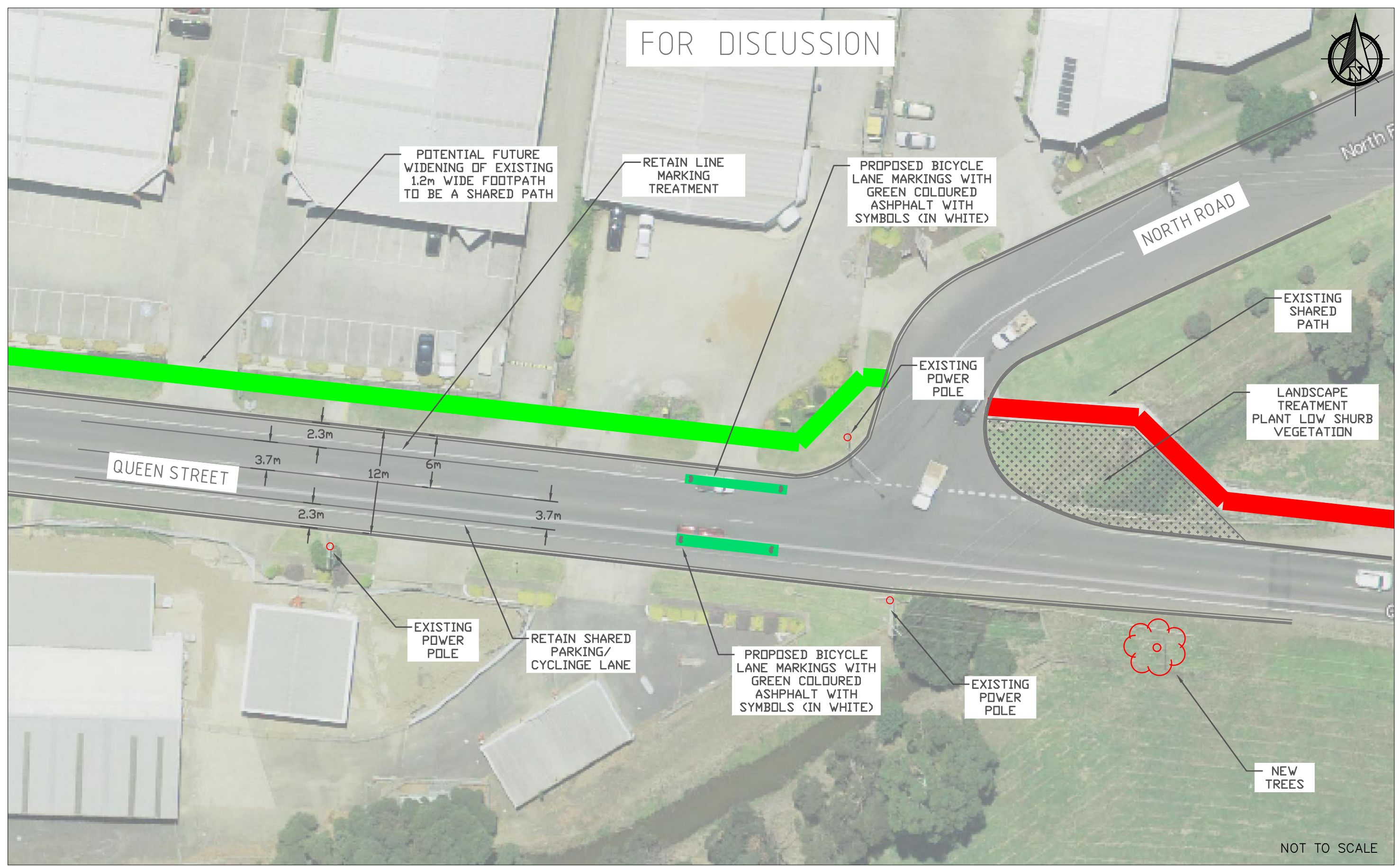

NOT TO SCALE

LEGEND			COMMUNITY ASSETS - INFRASTRUCTURE PLANNING & GROWTH TEAM			DESIGN:		OBJECTIVE		BAW BAW SHIRE COUNCIL	
—	EXISTING LINE MARKING	+	TELSTRA	—	EXISTING KERB & CHANNEL	ISSUED FOR PUBLIC COMMENT	HS	20.11.15	CONCEPT DESIGN	33 YOUNG STREET WARRAGUL, VIC 3820 PH: 03 5626 2411	
—	EXISTING INFRASTRUCTURE	+	WATER	●	EXISTING TREE	ISSUED FOR PUBLIC COMMENT	HS	26.11.15	SCALE N/A	PO BOX 304 WARRAGUL, VIC 3820 FAX: 03 5622 3654	
+	EXISTING FOOTPATH	+	SEWERAGE	—	PROPOSED SHARED PATH				DRAWING NO.		
+	OVERHEAD ELECTRICITY	○	ELECTRICITY POLE	—	EXISTING SHARED PATH				SHEET 8 OF 21		
						DATE: 26/11/2015			QUEEN STREET, WARRAGUL PROPOSED STREETScape IMPROVEMENTS, WARRAGUL PROPOSED SHARED PATH SECTIONS & LANDSCAPING		
						FILE / REF NO. 640/48/01 15-10-0345					



FOR DISCUSSION

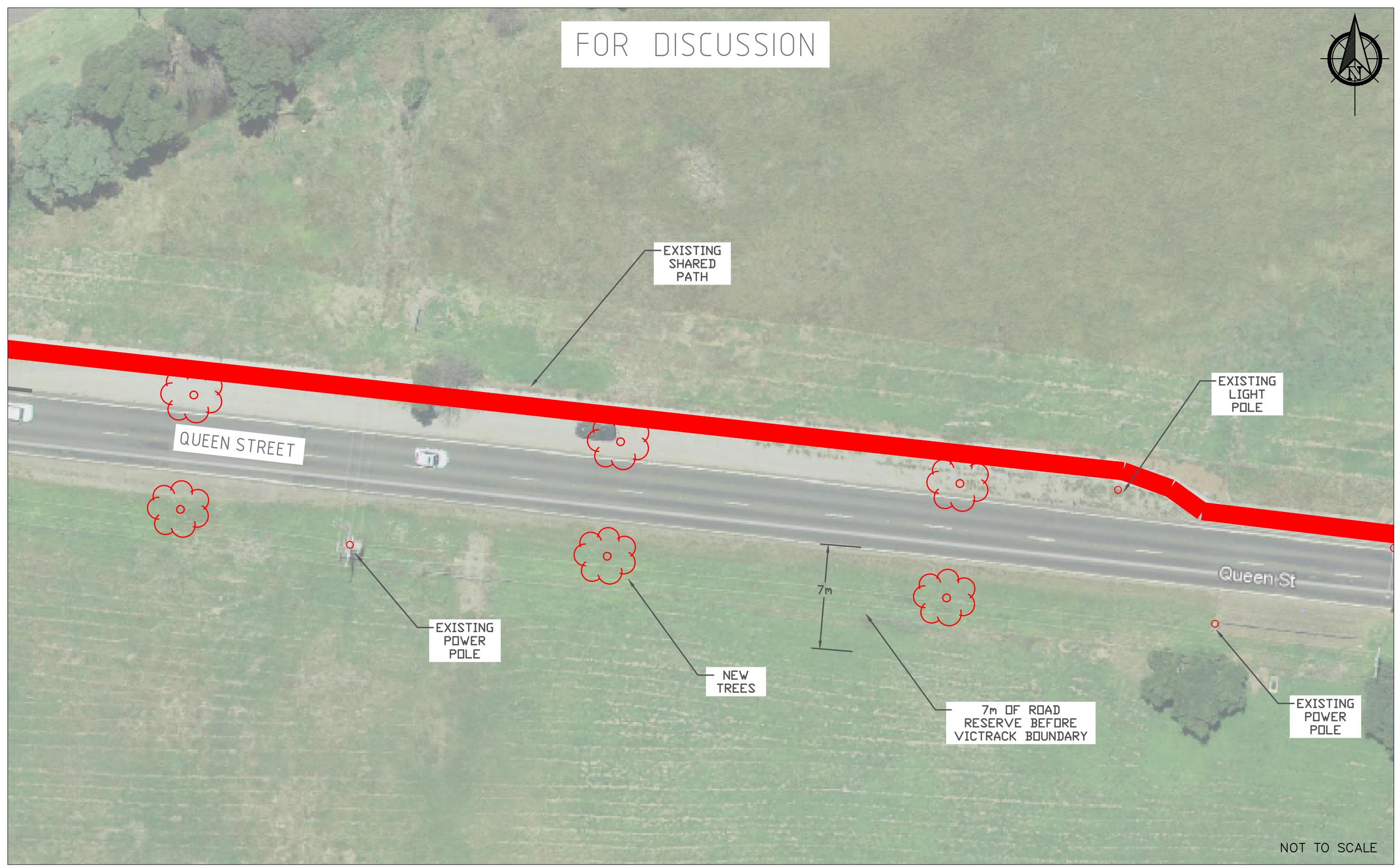

LEGEND			COMMUNITY ASSETS - INFRASTRUCTURE PLANNING & GROWTH TEAM			DESIGN:	HS	OBJECTIVE	BAW BAW SHIRE COUNCIL	33 YOUNG STREET WARRAGUL VIC 3828 PH: 03 5624 2411	PO BOX 304 WARRAGUL VIC 3828 FAX: 03 5622 3654
—	EXISTING LINE MARKING	+	TELSTRA	—	EXISTING KERB & CHANNEL	ISSUED FOR COMMENT	HS	20.11.15			
—	EXISTING INFRASTRUCTURE	+	WATER	●	EXISTING TREE	ISSUED FOR PUBLIC COMMENT	HS	26.11.15	CHECKED:	PC	SCALE
+	EXISTING FOOTPATH	+	SEWERAGE	—	PROPOSED SHARED PATH				DATE:	26/11/2015	N/A
+	OVERHEAD ELECTRICITY	○	ELECTRICITY POLE	—	EXISTING SHARED PATH				FILE / REF NO.	640/48/01 15-10-0345	DRAWING NO.
											SHEET 9 OF 21
											QUEEN STREET, WARRAGUL PROPOSED STREETScape IMPROVEMENTS, WARRAGUL PROPOSED SHARED PATH SECTIONS & LANDSCAPING

FOR DISCUSSION

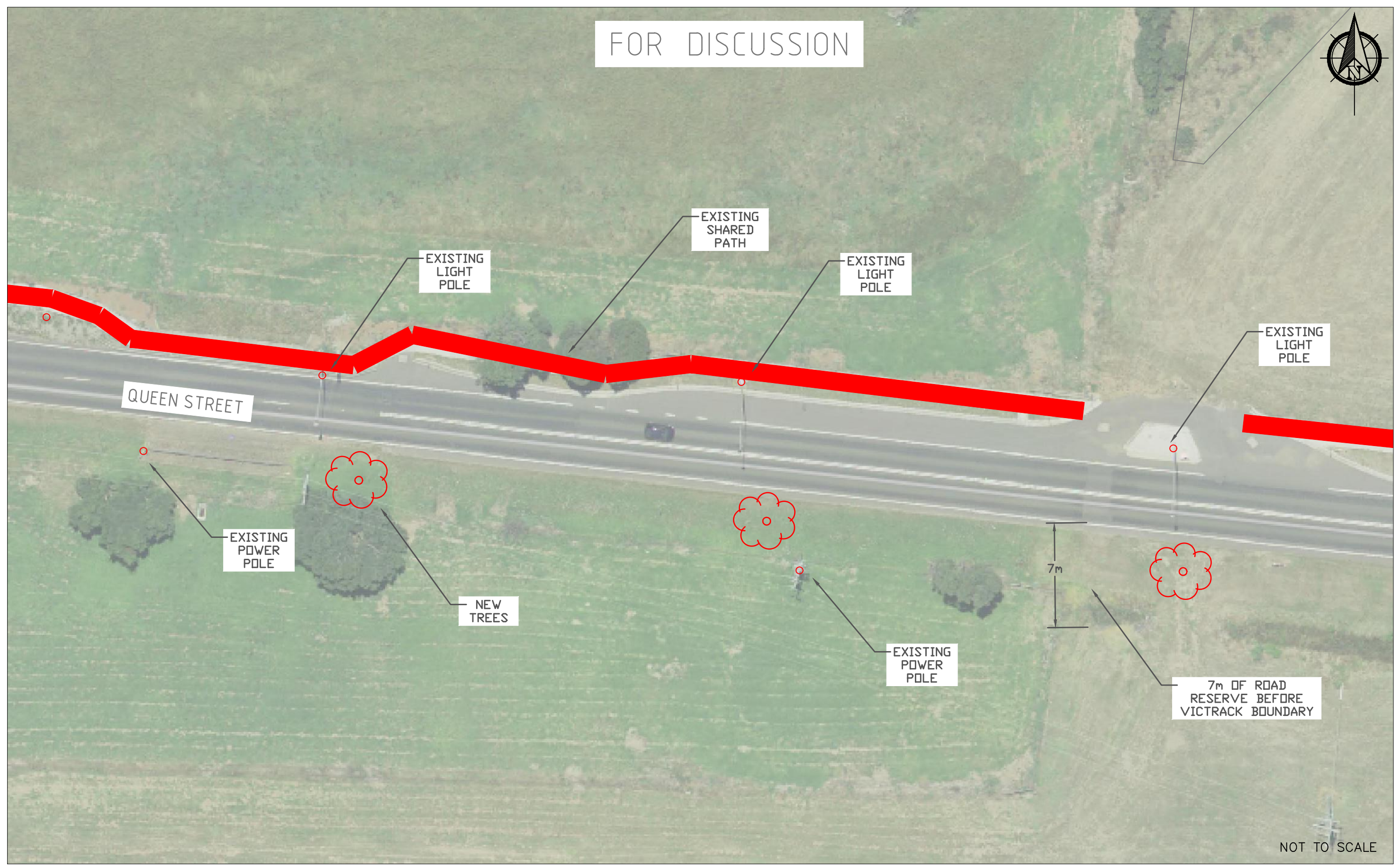

NOT TO SCALE

LEGEND		COMMUNITY ASSETS - INFRASTRUCTURE PLANNING & GROWTH TEAM			DESIGN:	HS	OBJECTIVE	BAW BAW SHIRE COUNCIL	
	EXISTING LINE MARKING		TELSTRA	ISSUED FOR COMMENT	HS	20.11.15	CONCEPT DESIGN	33 YOUNG STREET DROUIN VIC 3818 PH: 03 5624 2411	
	EXISTING INFRASTRUCTURE		WATER	ISSUED FOR PUBLIC COMMENT	HS	26.11.15			
	EXISTING FOOTPATH		EXISTING TREE				SCALE	QUEEN STREET, WARRAGUL PROPOSED STREETScape IMPROVEMENTS, WARRAGUL PROPOSED SHARED PATH SECTIONS & LANDSCAPING	
	OVERHEAD ELECTRICITY		PROPOSED SHARED PATH				N/A		
			EXISTING SHARED PATH				DRAWING NO.		
							SHEET 10 OF 21		
							FILE / REF NO. 640/48/01 15-10-0345		

FOR DISCUSSION

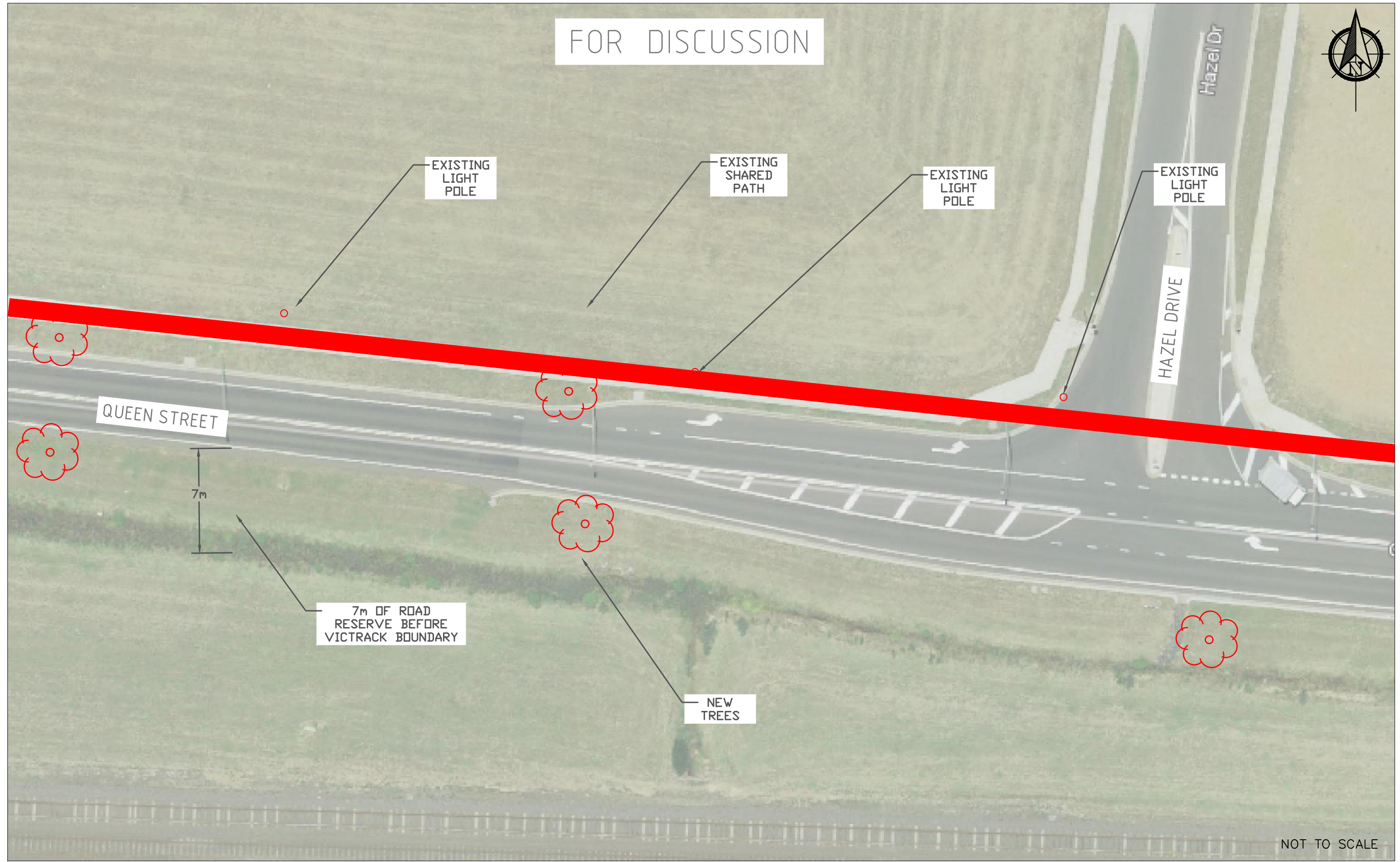

NOT TO SCALE

LEGEND			COMMUNITY ASSETS - INFRASTRUCTURE PLANNING & GROWTH TEAM			DESIGN:		HS		OBJECTIVE		BAW BAW SHIRE COUNCIL		33 YOUNG STREET DROUIN VIC 3686 PH: 03 5624 2411		PO BOX 304 WARRAGUL VIC 3820 FAX: 03 5622 3854	
—	EXISTING LINE MARKING	—	TELSTRA	—	EXISTING KERB & CHANNEL	ISSUED FOR COMMENT	HS	20.11.15	DRAWN:	HS	CONCEPT DESIGN		QUEEN STREET, WARRAGUL PROPOSED STREETScape IMPROVEMENTS, WARRAGUL PROPOSED SHARED PATH SECTIONS & LANDSCAPING				
—	EXISTING INFRASTRUCTURE	—	WATER	●	EXISTING TREE	ISSUED FOR PUBLIC COMMENT	HS	26.11.15	CHECKED:	PC	SCALE N/A						
—	EXISTING FOOTPATH	—	SEWERAGE	—	PROPOSED SHARED PATH				DATE:	26/11/2015	DRAWING NO.		Baw Baw Shire Council Logo				
—	OVERHEAD ELECTRICITY	○	ELECTRICITY POLE	—	EXISTING SHARED PATH				FILE / REF NO.	640/48/01 15-10-0345	SHEET 11 OF 21						



FOR DISCUSSION

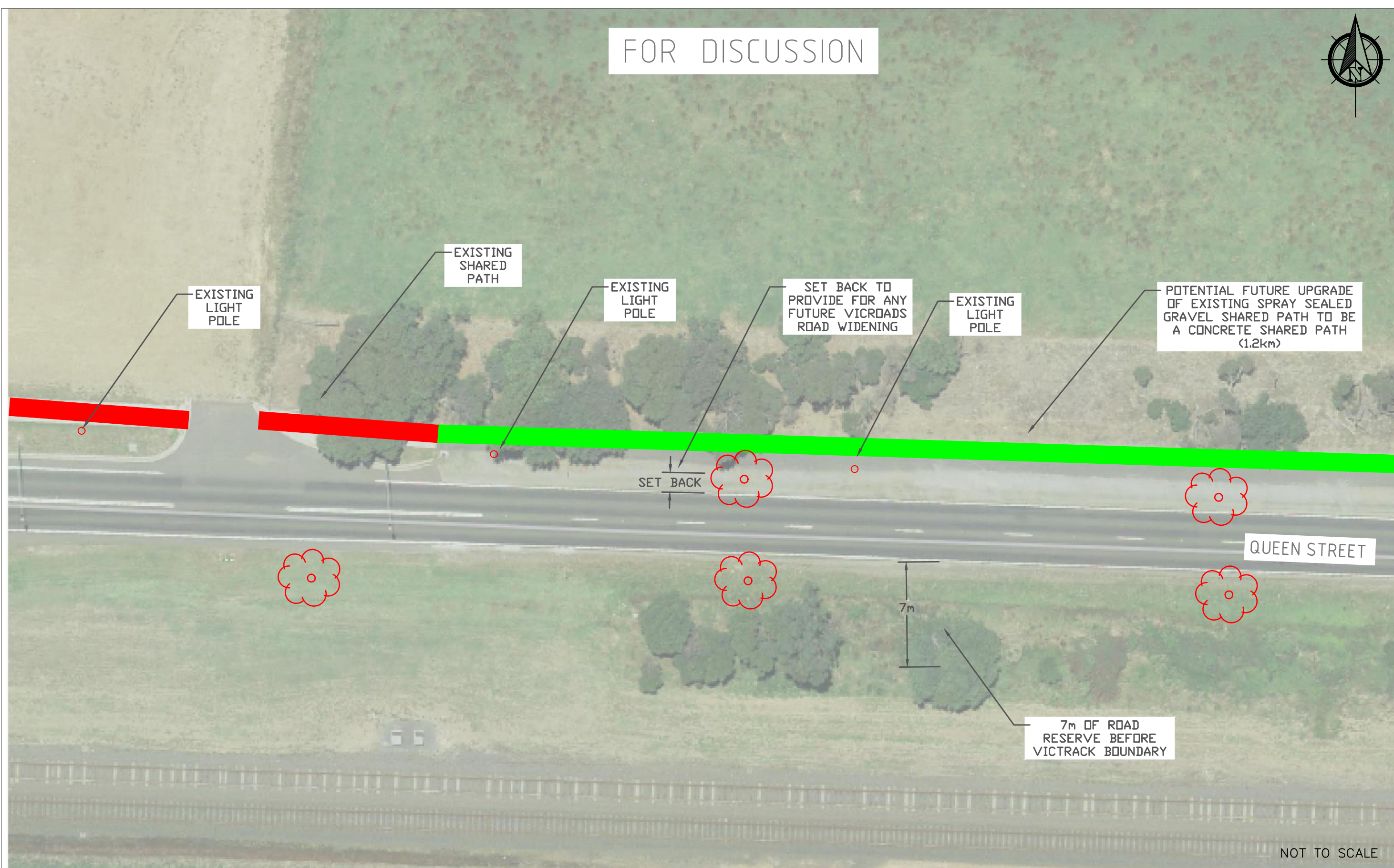

NOT TO SCALE

LEGEND			COMMUNITY ASSETS - INFRASTRUCTURE PLANNING & GROWTH TEAM			DESIGN:		OBJECTIVE		BAW BAW SHIRE COUNCIL	
—	EXISTING LINE MARKING	+	TELSTRA	—	EXISTING KERB & CHANNEL	ISSUED FOR COMMENT	HS	20.11.15	CONCEPT DESIGN	33 YOUNG STREET DROUIN VIC 3818 PH: 03 5624 2411	
—	EXISTING INFRASTRUCTURE	+	WATER	●	EXISTING TREE	ISSUED FOR PUBLIC COMMENT	HS	26.11.15			
○	EXISTING FOOTPATH	+	SEWERAGE	—	PROPOSED SHARED PATH				SCALE	QUEEN STREET, WARRAGUL PROPOSED STREETScape IMPROVEMENTS, WARRAGUL PROPOSED SHARED PATH SECTIONS & LANDSCAPING	
+	OVERHEAD ELECTRICITY	○	ELECTRICITY POLE	—	EXISTING SHARED PATH				N/A		
						DATE:	26/11/2015		DRAWING NO.	SHEET 13 OF 21	
						FILE / REF NO.	640/48/01 15-10-0345				



FOR DISCUSSION

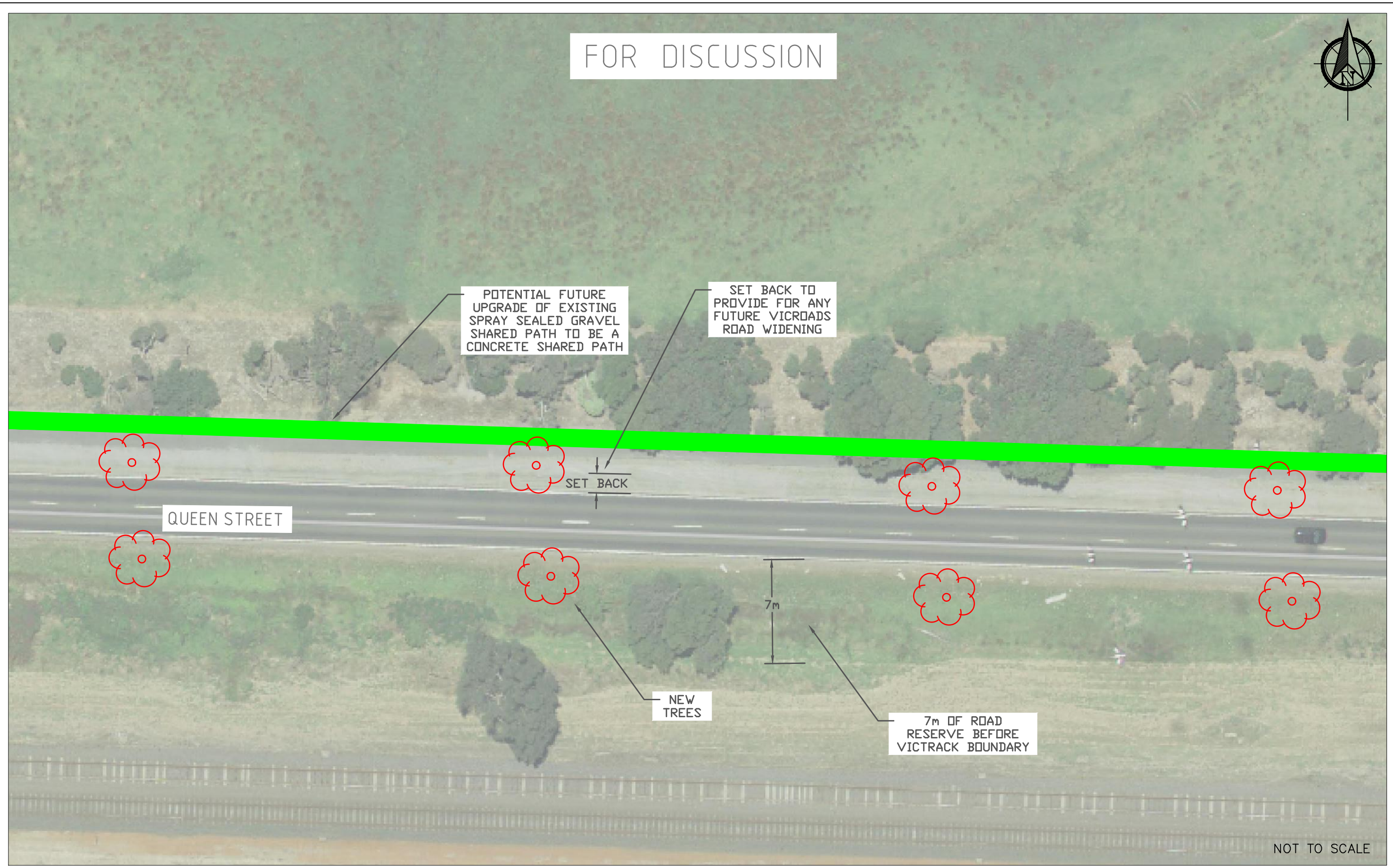

NOT TO SCALE

LEGEND		COMMUNITY ASSETS - INFRASTRUCTURE PLANNING & GROWTH TEAM			DESIGN:	HS	OBJECTIVE	BAW BAW SHIRE COUNCIL	33 YOUNG STREET WARRAGUL VIC 3820 PH: 03 5622 2411	PO BOX 304 WARRAGUL VIC 3820 FAX: 03 5622 3654	
—	EXISTING LINE MARKING	—	TELSTRA	—	EXISTING KERB & CHANNEL	ISSUED FOR COMMENT	HS				20.11.15
—	EXISTING INFRASTRUCTURE	—	WATER	●	EXISTING TREE	ISSUED FOR PUBLIC COMMENT	HS	26.11.15	CHECKED:	PC	SCALE N/A
—	EXISTING FOOTPATH	—	SEWERAGE	—	PROPOSED SHARED PATH				DATE:	26/11/2015	DRAWING NO.
—	OVERHEAD ELECTRICITY	○	ELECTRICITY POLE	—	EXISTING SHARED PATH				FILE / REF NO.		SHEET 14 OF 21
									640/48/01		
									15-10-0345		



FOR DISCUSSION

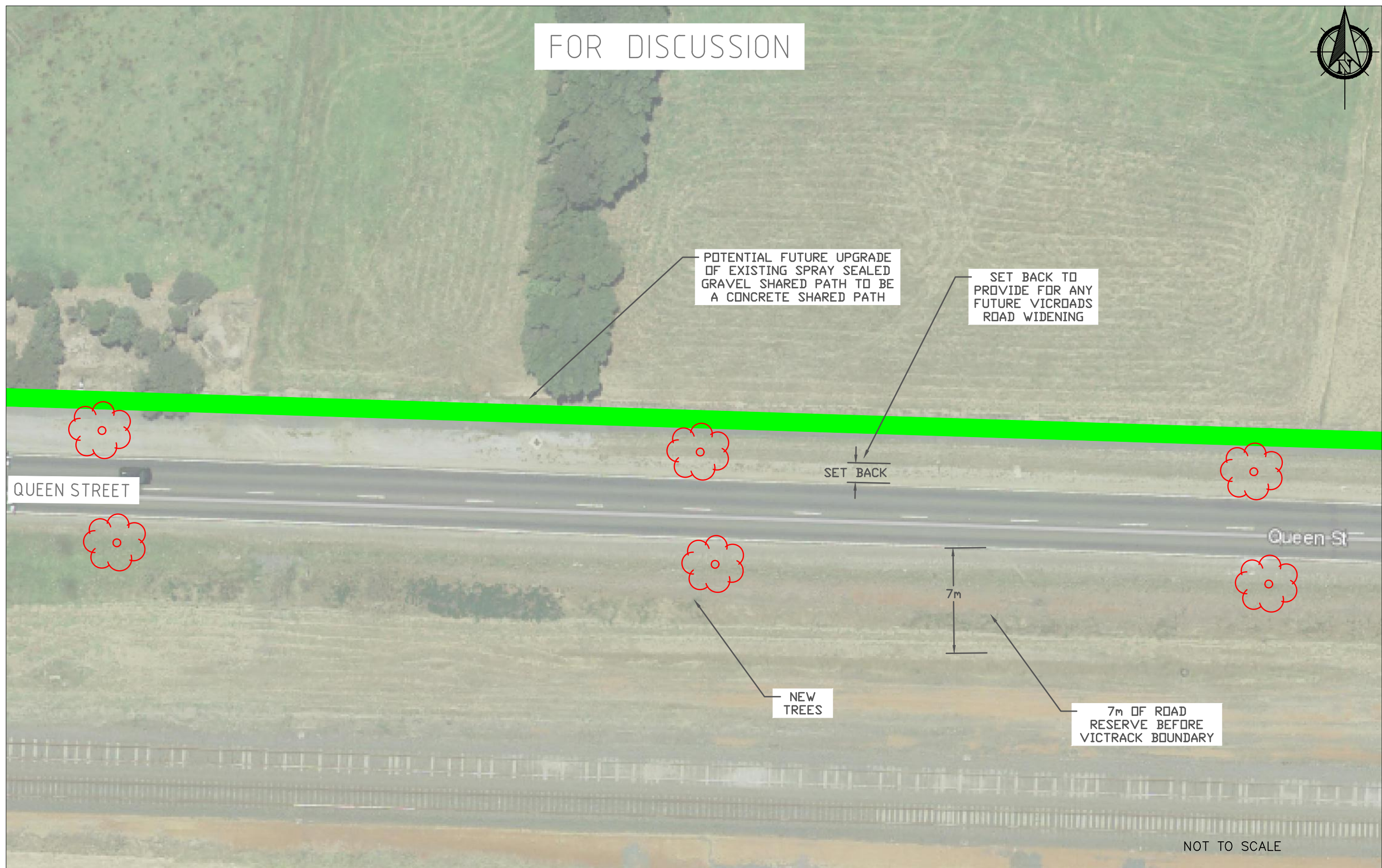

LEGEND

	EXISTING LINE MARKING		TELSTRA		EXISTING KERB & CHANNEL
	EXISTING INFRASTRUCTURE		WATER		EXISTING TREE
	EXISTING FOOTPATH		SEWERAGE		PROPOSED SHARED PATH
	OVERHEAD ELECTRICITY		ELECTRICITY POLE		EXISTING SHARED PATH

COMMUNITY ASSETS - INFRASTRUCTURE PLANNING & GROWTH TEAM

ISSUED FOR COMMENT	HS	20.11.15
ISSUED FOR PUBLIC COMMENT	HS	26.11.15

DESIGN:	HS
DRAWN:	HS
CHECKED:	PC
DATE:	26/11/2015
FILE / REF NO.	640/48/01 15-10-0345

OBJECTIVE	CONCEPT DESIGN
SCALE	N/A
DRAWING NO.	SHEET 15 OF 21

**BAW BAW SHIRE COUNCIL**

QUEEN STREET, WARRAGUL  
 PROPOSED STREETScape IMPROVEMENTS, WARRAGUL  
 PROPOSED SHARED PATH SECTIONS & LANDSCAPING

33 YOUNG STREET  
 DROUIN VIC 3818  
 PH: 03 5624 2411



PO BOX 304  
 WARRAGUL VIC 3820  
 FAX: 03 5622 3654

NOT TO SCALE

FOR DISCUSSION

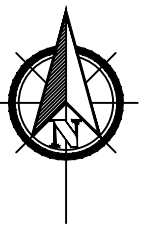

POTENTIAL FUTURE UPGRADE OF EXISTING SPRAY SEALED GRAVEL SHARED PATH TO BE A CONCRETE SHARED PATH

SET BACK TO PROVIDE FOR ANY FUTURE VICROADS ROAD WIDENING

SET BACK

NEW TREES

7m OF ROAD RESERVE BEFORE VICTRACK BOUNDARY

QUEEN STREET

NOT TO SCALE

LEGEND

	EXISTING LINE MARKING		TELSTRA		EXISTING KERB & CHANNEL
	EXISTING INFRASTRUCTURE		WATER		EXISTING TREE
	EXISTING FOOTPATH		SEWERAGE		PROPOSED SHARED PATH
	OVERHEAD ELECTRICITY		ELECTRICITY POLE		EXISTING SHARED PATH

COMMUNITY ASSETS - INFRASTRUCTURE PLANNING & GROWTH TEAM

ISSUED FOR COMMENT	HS	20.11.15
ISSUED FOR PUBLIC COMMENT	HS	26.11.15

DESIGN:	HS
DRAWN:	HS
CHECKED:	PC
DATE:	26/11/2015
FILE / REF NO.	640/48/01 15-10-0345

OBJECTIVE	CONCEPT DESIGN
SCALE	N/A
DRAWING NO.	SHEET 16 OF 21

BAW BAW SHIRE COUNCIL

QUEEN STREET, WARRAGUL  
 PROPOSED STREETScape IMPROVEMENTS, WARRAGUL  
 PROPOSED SHARED PATH SECTIONS & LANDSCAPING

33 YOUNG STREET  
 WARRAGUL, VIC 3808  
 PH: 03 5624 2411

PO BOX 304  
 WARRAGUL, VIC 3808  
 FAX: 03 5622 3654





FOR DISCUSSION

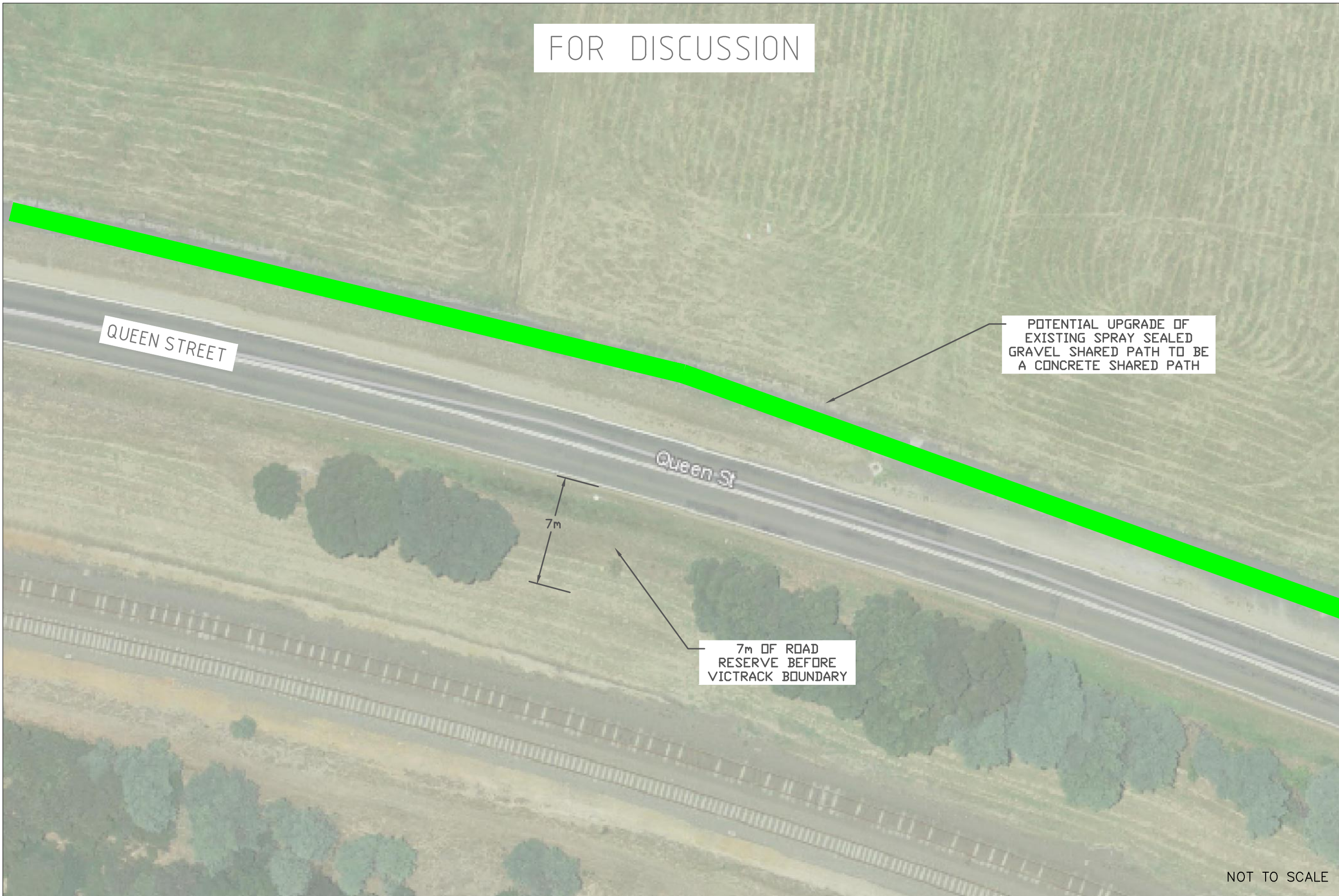
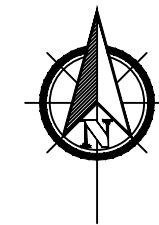

QUEEN STREET

POTENTIAL UPGRADE OF EXISTING SPRAY SEALED GRAVEL SHARED PATH TO BE A CONCRETE SHARED PATH

7m

7m OF ROAD RESERVE BEFORE VICTRACK BOUNDARY

NOT TO SCALE

LEGEND

	EXISTING LINE MARKING		TELSTRA		EXISTING KERB & CHANNEL		EXISTING TREE
	EXISTING INFRASTRUCTURE		WATER		PROPOSED SHARED PATH		EXISTING SHARED PATH
	EXISTING FOOTPATH		SEWERAGE		ELECTRICITY POLE		
	OVERHEAD ELECTRICITY						

COMMUNITY ASSETS - INFRASTRUCTURE PLANNING & GROWTH TEAM		
ISSUED FOR COMMENT	HS	20.11.15
ISSUED FOR PUBLIC COMMENT	HS	26.11.15

DESIGN:	HS
DRAWN:	HS
CHECKED:	PC
DATE:	26/11/2015
FILE / REF NO.	640/48/01 15-10-0345

OBJECTIVE	CONCEPT DESIGN
SCALE	N/A
DRAWING NO.	SHEET 17 OF 21

**BAW BAW SHIRE COUNCIL**

QUEEN STREET, WARRAGUL  
 PROPOSED STREETScape IMPROVEMENTS, WARRAGUL  
 PROPOSED SHARED PATH SECTIONS & LANDSCAPING

33 YOUNG STREET  
 WARRAGUL VIC 3818  
 PH: 03 5624 2411

PO BOX 304  
 WARRAGUL VIC 3820  
 FAX: 03 5622 3654

FOR DISCUSSION

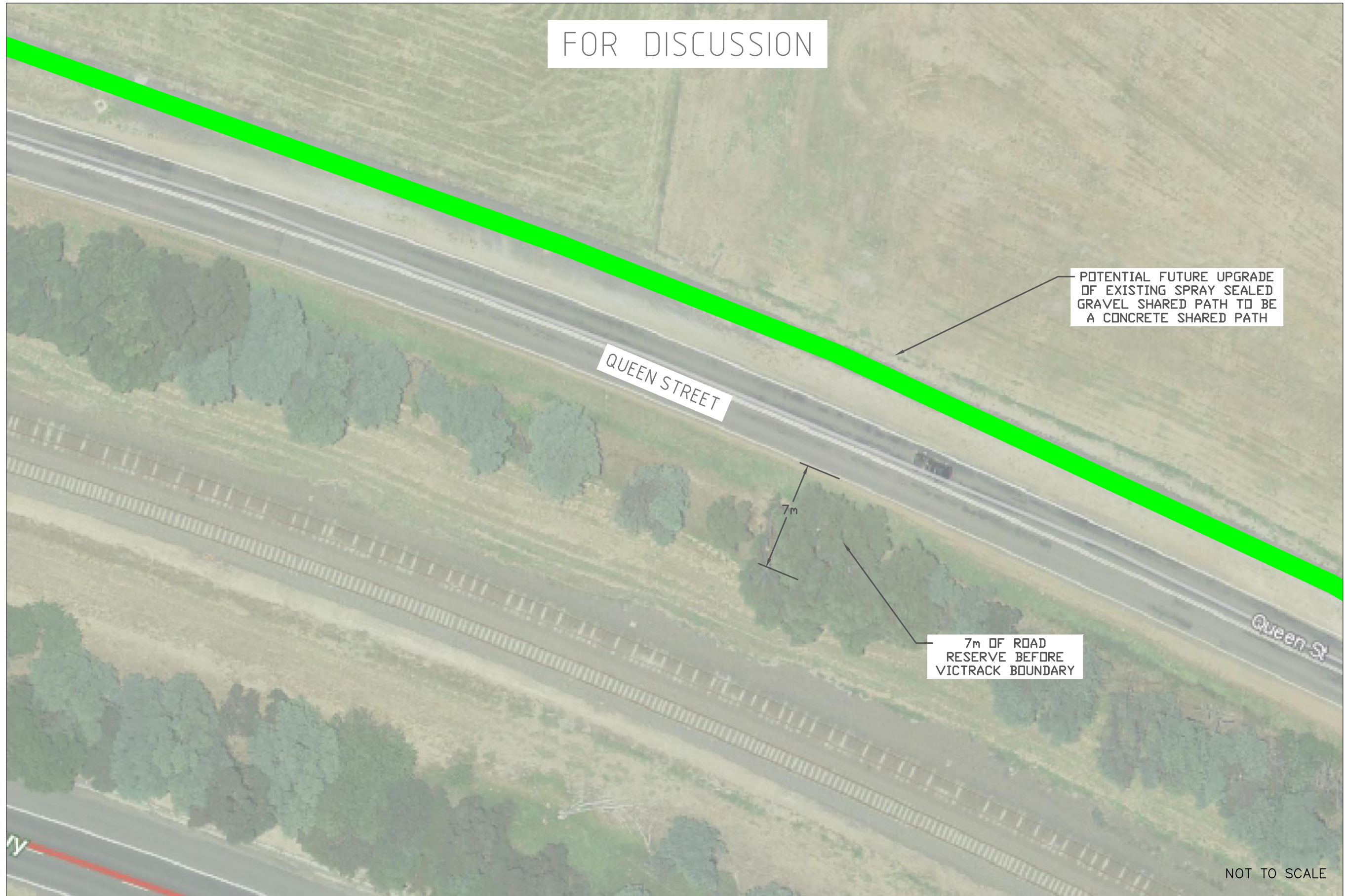
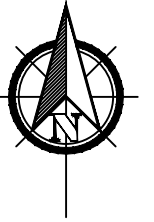

POTENTIAL FUTURE UPGRADE OF EXISTING SPRAY SEALED GRAVEL SHARED PATH TO BE A CONCRETE SHARED PATH

QUEEN STREET

7m

7m OF ROAD RESERVE BEFORE VICTRACK BOUNDARY

Queen St

NOT TO SCALE

LEGEND

	EXISTING LINE MARKING		TELSTRA		EXISTING KERB & CHANNEL		EXISTING TREE
	EXISTING INFRASTRUCTURE		WATER		PROPOSED SHARED PATH		EXISTING SHARED PATH
	EXISTING FOOTPATH		SEWERAGE		ELECTRICITY POLE		
	OVERHEAD ELECTRICITY						

COMMUNITY ASSETS - INFRASTRUCTURE PLANNING & GROWTH TEAM

ISSUED FOR COMMENT	HS	20.11.15
ISSUED FOR PUBLIC COMMENT	HS	26.11.15

DESIGN:	HS
DRAWN:	HS
CHECKED:	PC
DATE:	26/11/2015
FILE / REF NO.	640/48/01 15-10-0345

OBJECTIVE	CONCEPT DESIGN
SCALE	N/A
DRAWING NO.	SHEET 18 OF 21

**BAW BAW SHIRE COUNCIL**

QUEEN STREET, WARRAGUL  
 PROPOSED STREETScape IMPROVEMENTS, WARRAGUL  
 PROPOSED SHARED PATH SECTIONS & LANDSCAPING

33 YOUNG STREET  
 WARRAGUL VIC 3818  
 PH: 03 5624 2411

PO BOX 304  
 WARRAGUL VIC 3820  
 FAX: 03 5622 3654



FOR DISCUSSION

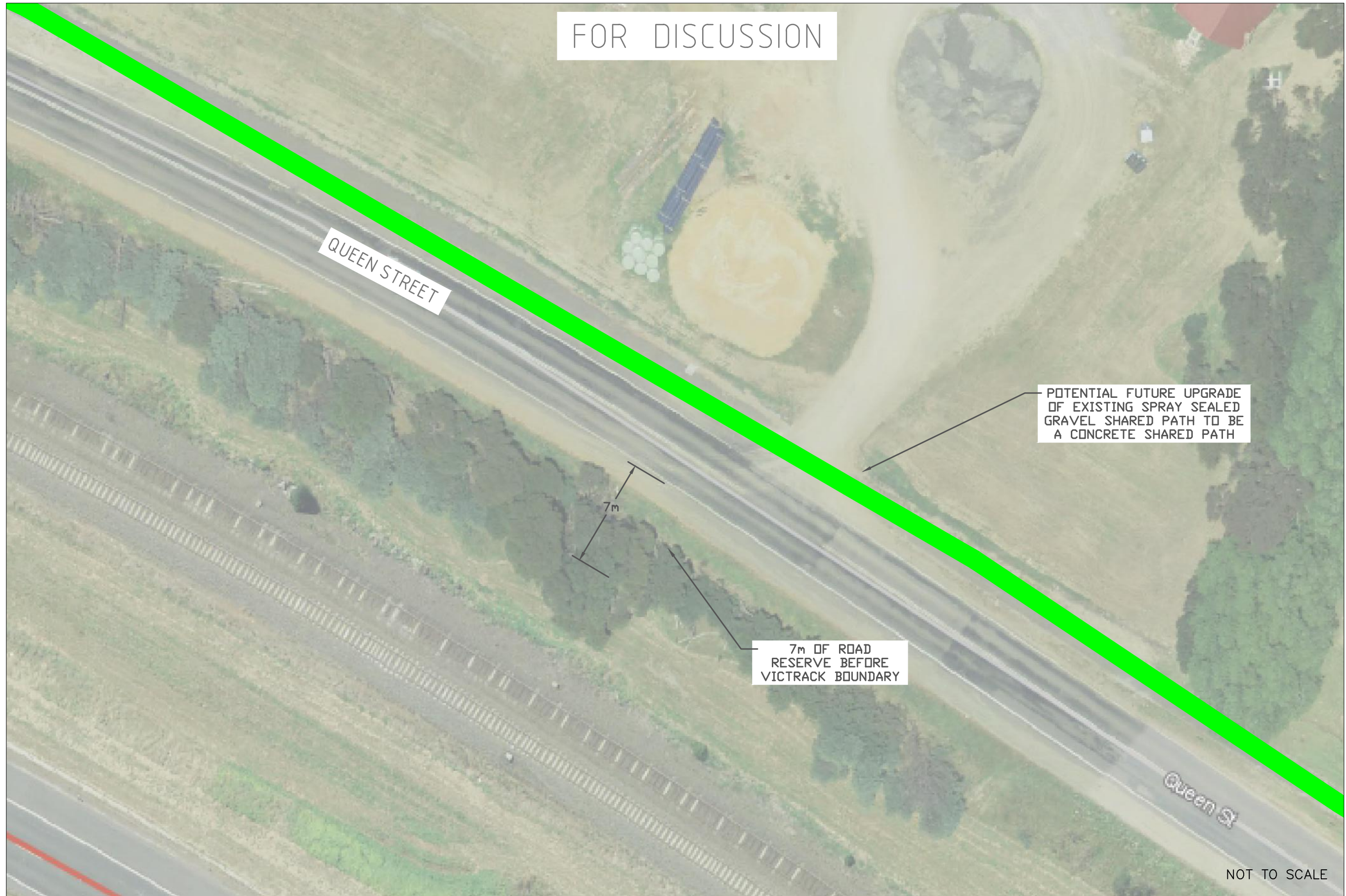
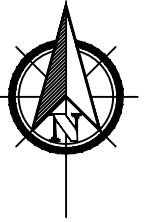

POTENTIAL FUTURE UPGRADE OF EXISTING SPRAY SEALED GRAVEL SHARED PATH TO BE A CONCRETE SHARED PATH

7m OF ROAD RESERVE BEFORE VICTRACK BOUNDARY

NOT TO SCALE

LEGEND

	EXISTING LINE MARKING		TELSTRA		EXISTING KERB & CHANNEL
	EXISTING INFRASTRUCTURE		WATER		EXISTING TREE
	EXISTING FOOTPATH		SEWERAGE		PROPOSED SHARED PATH
	OVERHEAD ELECTRICITY		ELECTRICITY POLE		EXISTING SHARED PATH

COMMUNITY ASSETS - INFRASTRUCTURE PLANNING & GROWTH TEAM

ISSUED FOR COMMENT	HS	20.11.15
ISSUED FOR PUBLIC COMMENT	HS	26.11.15

DESIGN:	HS
DRAWN:	HS
CHECKED:	PC
DATE:	26/11/2015
FILE / REF NO.	640/48/01 15-10-0345

OBJECTIVE	CONCEPT DESIGN
SCALE	N/A
DRAWING NO.	SHEET 19 OF 21

**BAW BAW SHIRE COUNCIL**

QUEEN STREET, WARRAGUL  
 PROPOSED STREETScape IMPROVEMENTS, WARRAGUL  
 PROPOSED SHARED PATH SECTIONS & LANDSCAPING

33 YOUNG STREET  
 WARRAGUL VIC 3818  
 PH: 03 5624 2411



PO BOX 304  
 WARRAGUL VIC 3818  
 FAX: 03 5622 3654

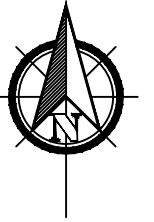

FOR DISCUSSION



NOT TO SCALE

LEGEND

	EXISTING LINE MARKING		TELSTRA		EXISTING KERB & CHANNEL
	EXISTING INFRASTRUCTURE		WATER		EXISTING TREE
	EXISTING FOOTPATH		SEWERAGE		PROPOSED SHARED PATH
	OVERHEAD ELECTRICITY		ELECTRICITY POLE		EXISTING SHARED PATH

COMMUNITY ASSETS - INFRASTRUCTURE PLANNING & GROWTH TEAM		
ISSUED FOR COMMENT	HS	20.11.15
ISSUED FOR PUBLIC COMMENT	HS	26.11.15

DESIGN:	HS
DRAWN:	HS
CHECKED:	PC
DATE:	26/11/2015
FILE / REF NO.	640/48/01 15-10-0345

OBJECTIVE	CONCEPT DESIGN
SCALE	N/A
DRAWING NO.	SHEET 20 OF 21

**BAW BAW SHIRE COUNCIL**

QUEEN STREET, WARRAGUL  
 PROPOSED STREETScape IMPROVEMENTS, WARRAGUL  
 PROPOSED SHARED PATH SECTIONS & LANDSCAPING

33 YOUNG STREET  
 WARRAGUL VIC 3818  
 PH: 03 5624 2411

PO BOX 304  
 WARRAGUL VIC 3820  
 FAX: 03 5622 3654





FOR DISCUSSION

POTENTIAL FUTURE UPGRADE OF THE EXISTING GRAVEL SHARED PATH TO BE CONCRETE PATH TO CONNECT TO THE NEW SHARED PATH IN BLOOMFIELD ROAD

QUEEN STREET

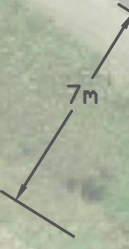

7m OF ROAD RESERVE BEFORE VICTRACK BOUNDARY

BLOOMFIELD ROAD

CONCRETE SHARED PATH INTENDED FOR CONSTRUCTION DURING FY 2015/16 ON BLOOMFIELD ROAD. THE QUEEN STREET PATHWAY WILL PROVIDE A FUTURE LINK BETWEEN NILMA AND WARRAGUL

NOT TO SCALE

LEGEND

COMMUNITY ASSETS - INFRASTRUCTURE PLANNING & GROWTH TEAM

	EXISTING LINE MARKING		TELSTRA		EXISTING KERB & CHANNEL
	EXISTING INFRASTRUCTURE		WATER		EXISTING TREE
	EXISTING FOOTPATH		SEWERAGE		PROPOSED SHARED PATH
	OVERHEAD ELECTRICITY		ELECTRICITY POLE		EXISTING SHARED PATH

ISSUED FOR COMMENT	HS	20.11.15
ISSUED FOR PUBLIC COMMENT	HS	26.11.15

DESIGN:	HS
DRAWN:	HS
CHECKED:	
DATE:	20/11/2015
FILE / REF NO.	640/48/01 15-10-0345

OBJECTIVE	CONCEPT DESIGN
SCALE	N/A
DRAWING NO.	SHEET 21 OF 21

**BAW BAW SHIRE COUNCIL**

QUEEN STREET, WARRAGUL  
PROPOSED STREETScape IMPROVEMENTS, WARRAGUL  
PROPOSED SHARED PATH SECTIONS & LANDSCAPING

33 YOUNG STREET  
DROUIN VIC 3818  
PH: 03 5624 2411



PO BOX 304  
WARRAGUL VIC 3820  
FAX: 03 5622 3654